Electric Guitar

Red Baron
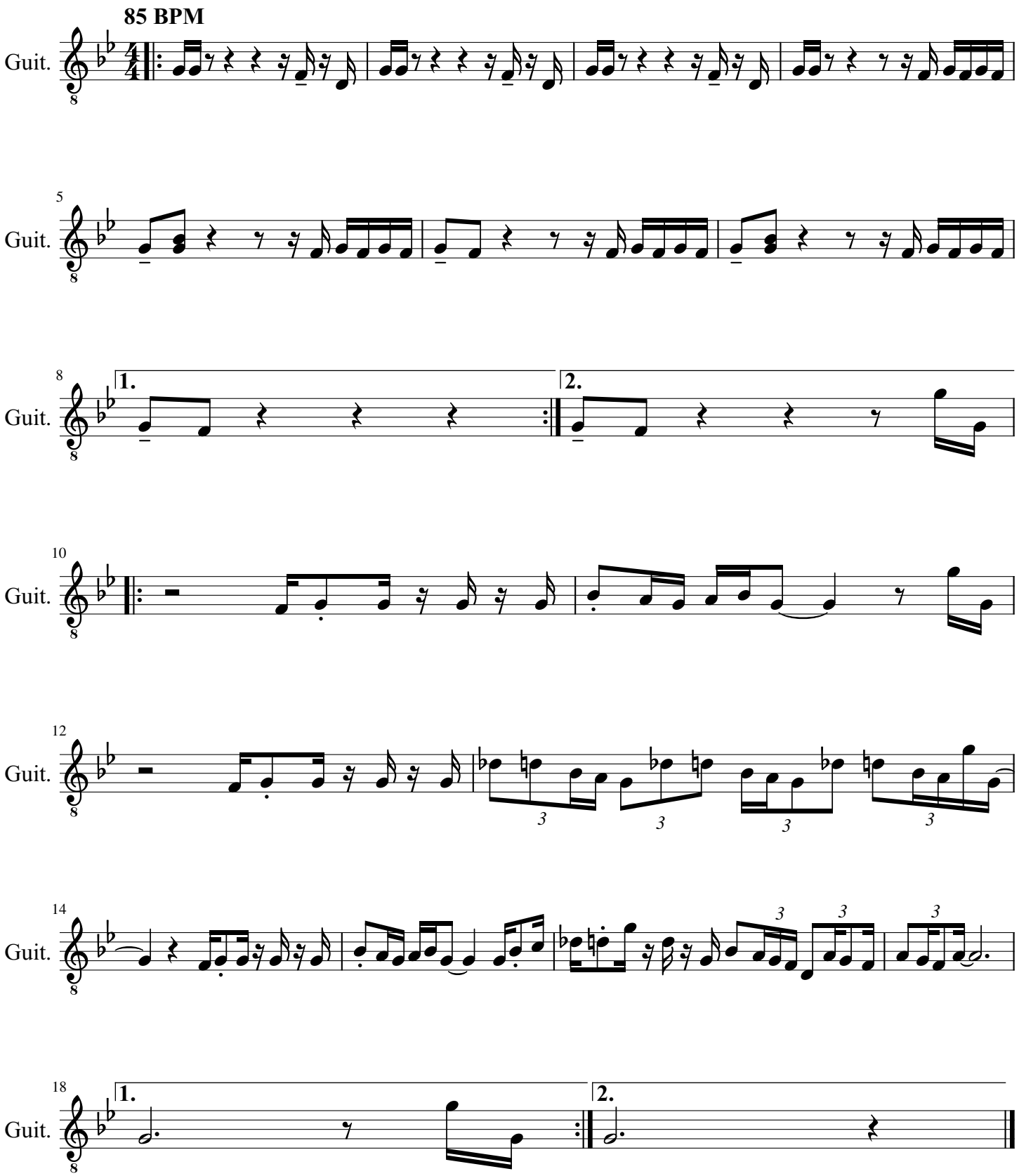
Billy Cobham