Bass Guitar

Inner city Blues
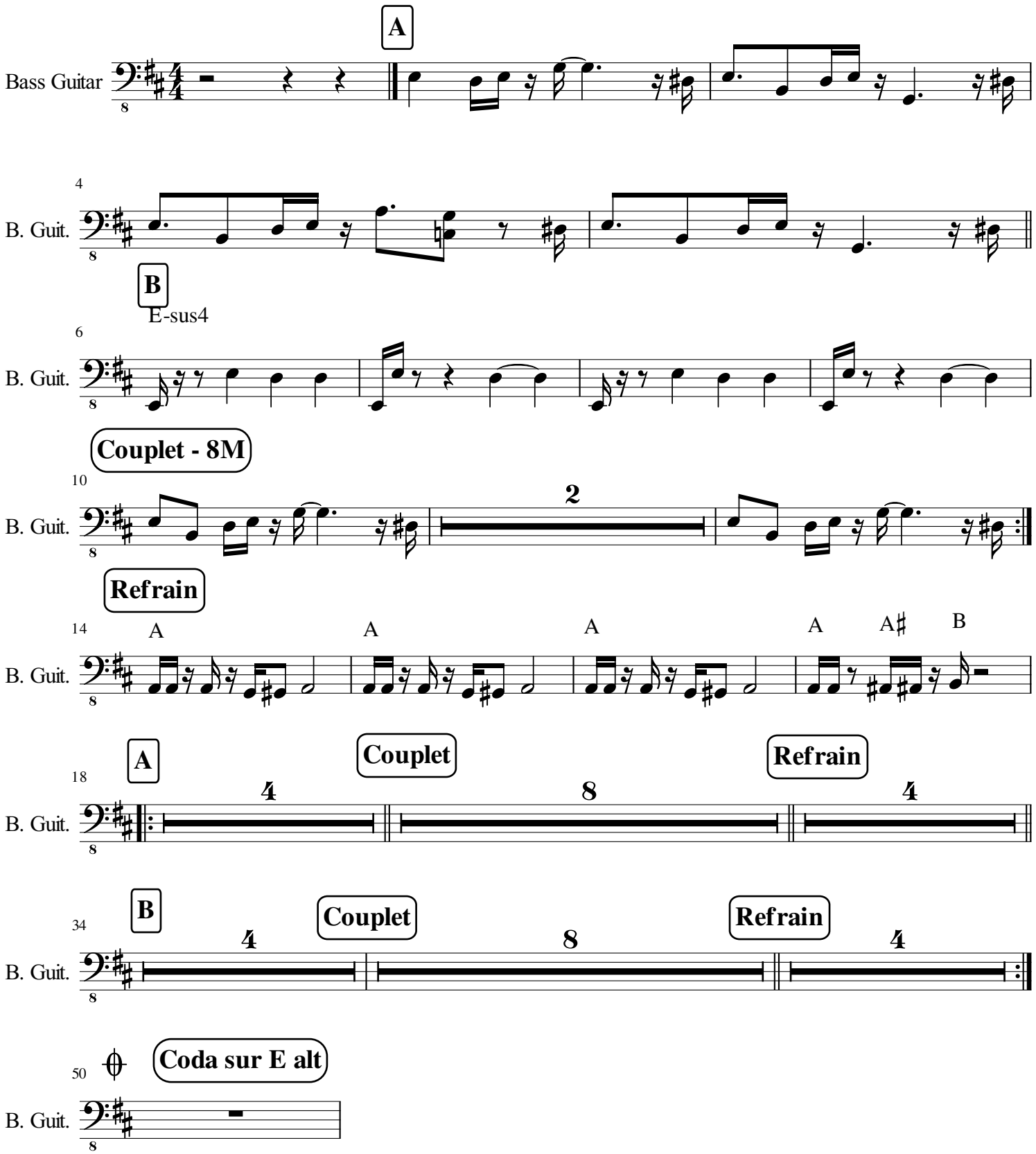
Gil Scott Heron